

CHU | UVC
BRUGMANN

IMAGING PORTAL

Short manual

[Information](#)

CHU|UVC BRUGMANN

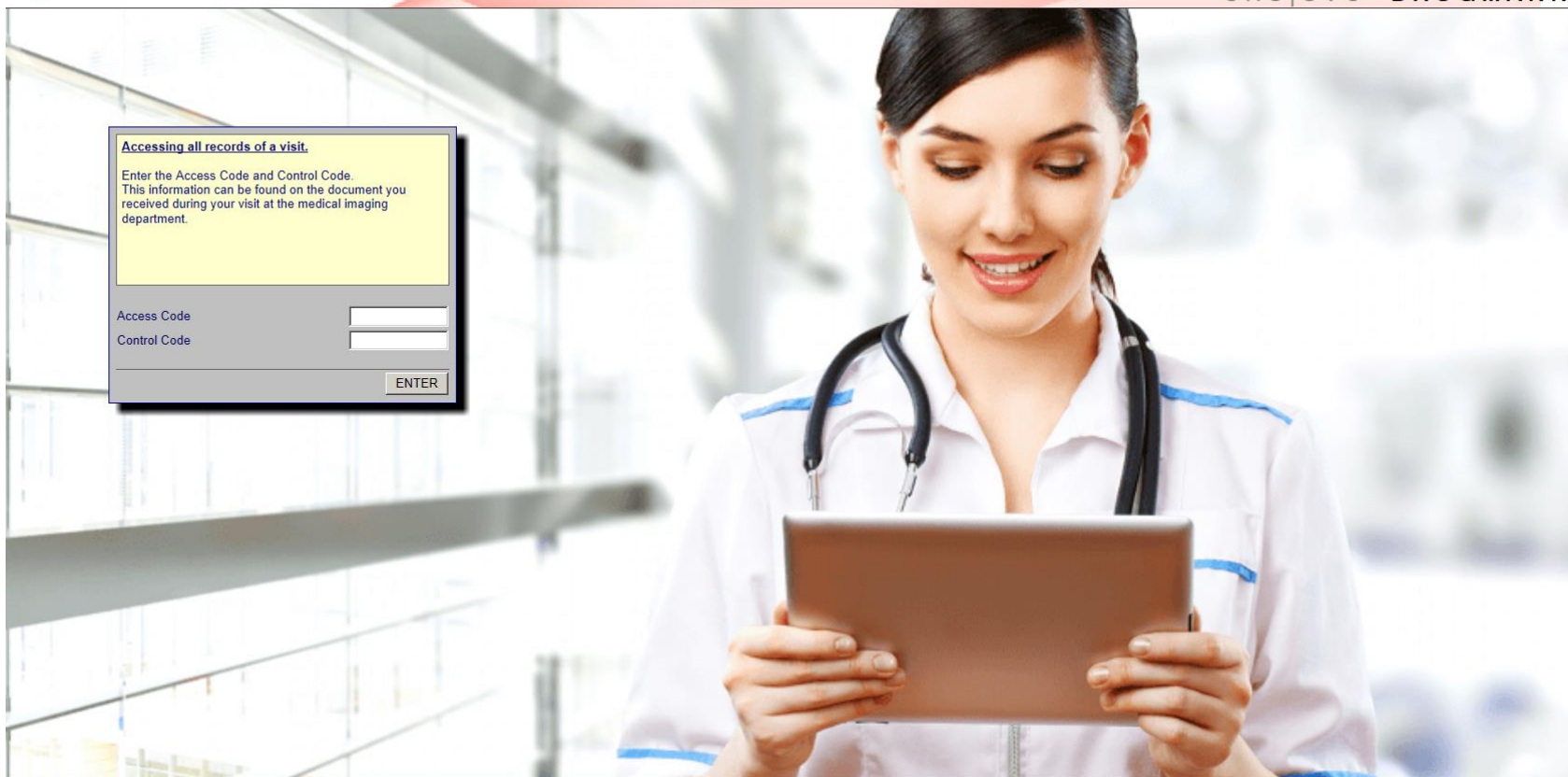

Accessing all records of a visit.

Enter the Access Code and Control Code.
This information can be found on the document you
received during your visit at the medical imaging
department.

Access Code

Control Code

ENTER

HOW TO CONNECT

Connect to the Imaging Portal Site : <https://imaging.chu-brugmann.be> and enter the access code and control code mentioned on the document you received during your visit to Imaging Department, or on the exam report.

CHU|UVC BRUGMANN

Information

CHU|UVC BRUGMANN

Accessing all records of a visit.

Enter the Access Code and Control Code.
This information can be found on the document you received during your visit at the medical imaging department.

Access Code

Control Code

ENTER

AGFA HealthCare

Browser Compatibility List

Copyright (c) 2015 Agfa HealthCare N.V., Sepestraat 27, B-2040, Morselt, Belgium.

MAIN MENU

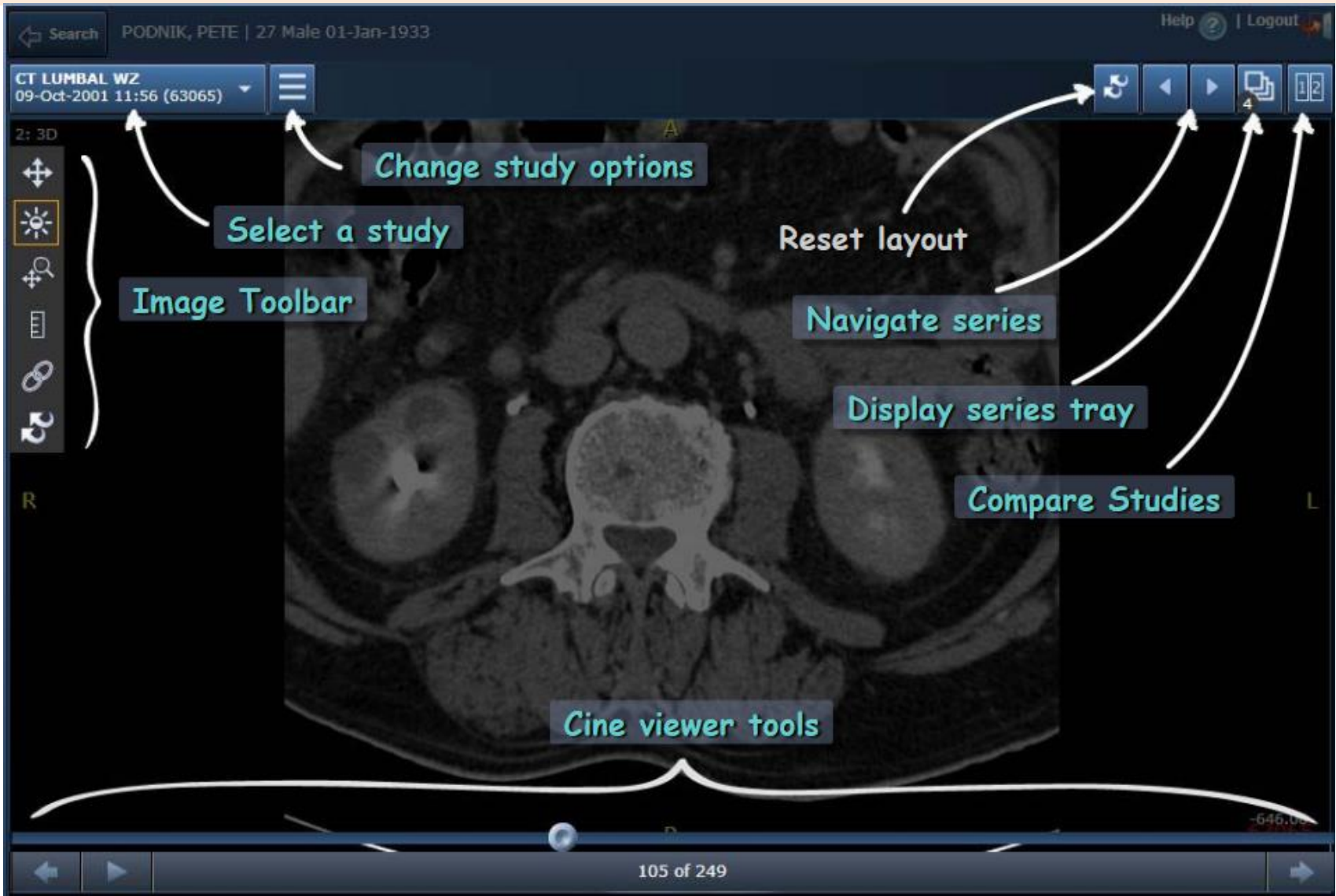

STUDY OPTIONS

Search | PODNIK, PETE | 27 Male 01-Jan-1933 | Help | Logout

CT LUMBAL WZ
09-Oct-2001 11:56 (63065)

2: 3D

REPORTS

- Study Comments ← Display reports

LAYOUT

- 1x1 Layout
- 2x1 Layout
- 2x2 Layout

SHARE STUDY

- Share Study ← Obtain a QR code to share with a mobile device

IMPORTANT IMAGES

- For Patient ← Show key images only

Home

105 of 249

IMAGE SERIES NAVIGATION

Search PODNIK, PETE | 27 Male 01-Jan-1933 Help | Logout

CT LUMBAL WZ
09-Oct-2001 11:56 (63065)

2: 3D

Number of Series

Home To display a series, tap or drag a series from the series tray

Currently displayed series

1: Topogram
2: 3D
3: SAG
4: SAG (Series 3)

105 of 249

-646.00

IMAGE NAVIGATION

Search | PODNIK, PETE | 27 Male 01-Jan-1933 | Help | Logout

CT LUMBAL WZ
09-Oct-2001 11:56 (63065)

2: 3D

Home

R L

Navigate back one image

Drag to navigate series

Image Number

Navigate to next image

Play

105 of 249

-646.00

CINEVIEW MODE NAVIGATION

- Top Bar:** Search field, patient information (PODNIK, PETE | 27 Male 01-Jan-1933), Help, and Logout buttons.
- CT Scan Header:** CT LUMBAL WZ, 09-Oct-2001 11:56 (63065).
- Left Panel:** 2: 3D view, navigation icons (pan, zoom, reset), and a 'Rock Loop' control.
- Center:** The CT scan image with a 'Home' button overlaid.
- Right Panel:** Playback speed adjustment slider and a 'Slow frame rate warning' icon.
- Bottom Panel:** Playback controls including a 'Pause' button, 'Left trim guide', 'Drag to navigate series' (a blue bar with a slider), 'Right trim guide', and a '105 of 249' frame counter.

Annotations with arrows point to the following features:

- Rock
- Loop
- Pause
- Left trim guide
- Drag to navigate series
- Right trim guide
- Slow frame rate warning
- Playback speed adjustment

IMAGE TOOLSET

Search PODNIK, PETE | 27 Male 01-Jan-1933 Help | Logout

CT LUMBAL WZ
09-Oct-2001 11:56 (63065)

2: 3D

Flip or rotate images

Adjust Brightness/Contrast (Window Level)

Zoom or pan

Caliper measurements

Link series

Reset all transformations

Home

105 of 249

PATIENT ORIENTATION INDICATORS

A = anterior
P = posterior
H = head
F = foot
L = left
R = right

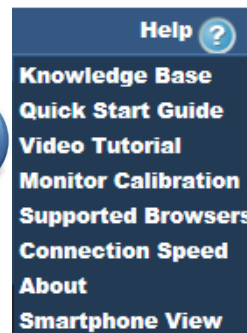

A complete help section and some video tutorials are available by clicking the « Help » button in the upper right corner of the image viewer.

Not all the features mentioned on the help pages are available in the Imaging Portal of the C.H.U. Brugmann.